Cove

# Cleaver G1 Interior Cove Light

Interior G1 cove light

| | |
|---|---|
| Project | |
| Type | |
| Date | |



This versatile linear fixture delivers uniform wall washing or grazing with seamless runs and field-adjustable wattage and CCT. Equipped with precision optics (12 beam options) and 90+ CRI LEDs, it ensures high visual comfort and color consistency.

| | |
|---|---|
| Lumen output | 180 to 4,800 lm |
| Colour temperature | 3000K / 3500K / 4000K, selectable |
| Wattage | 5 to 40 W |
| Sizes | 1FT 305×56×37.6mm, 4FT 1220×56×37.6mm, 1FT 288×71×48.9mm, 4FT 1128×71×48.9mm, 1FT 228×71×48.9mm |
| Efficacy | 120 lm/W, 110 lm/W, 90 lm/W |
| Voltage | 120-277V |
| Dimming | 0-10V (1%-100%) |
| CRI | >90 |
| UGR | <28, <19 |

ETL | 5-year warranty | Fastship | FCC

## Ordering information

| Model | Dimension | Watt select | Voltage | Nominal Efficacy | CCT | Beam Angle | Dimmable | CRI | UGR |
|---|---|---|---|---|---|---|---|---|---|
| WL-1COV1FT10W B2D1UV-90-110-YY | 1FT 305×56×37.6mm | 5W/7.5W/10W | 120-277V | 120 lm/W | 30K/35K/40K Select | 110° | 0-10V (1%-100%) | >90 | <28 |
| WL-1COV4FT40W B2D1UV-90-110-YY | 4FT 1220×56×37.6mm | 20W/30W/40W | 120-277V | 120 lm/W | 30K/35K/40K Select | 110° | 0-10V (1%-100%) | >90 | <28 |
| WL-1COV1FT10W B2D1UV-90-VVV-YY | 1FT 288×71×48.9mm | 5W/7.5W/10W | 120-277V | 110 lm/W | 30K/35K/40K Select | 60° 80° 30×60° 40×70°Asymmetric20° | 0-10V (1%-100%) | >90 | <19 |
| WL-1COV4FT40W B2D1UV-90-VVV-YY | 4FT 1128×71×48.9mm | 20W/30W/40W | 120-277V | 110 lm/W | 30K/35K/40K Select | 60° 80° 30×60° 40×70°Asymmetric20° | 0-10V (1%-100%) | >90 | <19 |
| WL-1COV1FT10W A1D1UV-90-VVV-YY | 1FT 228×71×48.9mm | 5W/7.5W/10W | 120-277V | 90 lm/W | 30K/35K/40K Single | 60° 80° 30×60° 40×70°Asymmetric20° | 0-10V (1%-100%) | >90 | <19 |
| WL-1COV4FT10W A1D1UV-90-VVV-YY | 4FT 1128×71×48.9mm | 20W/30W/40W | 120-277V | 90 lm/W | 30K/35K/40K Single | 60° 80° 30×60° 40×70°Asymmetric20° | 0-10V (1%-100%) | >90 | <19 |

# CLEAVER G1

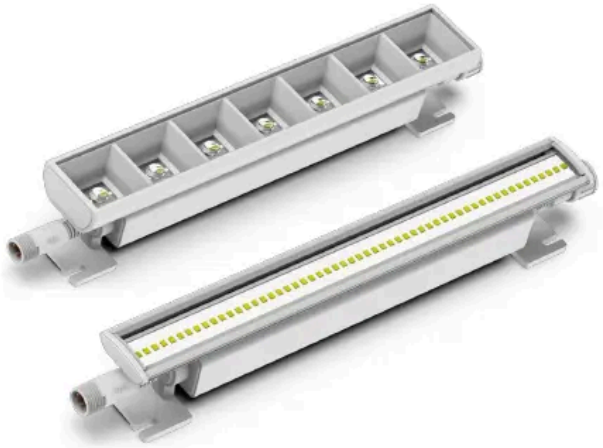

## CLEAVER G1

### Interior G1 Cove Light

### Specifications

Switch Select
**180 - 4,800 Lumens**

CCT Select
**3000K/3500K/4000K CCT**

Wattage Select
**5 - 40 Watts**

Intertek · 5 YEAR WARRANTY · FASTSHIP · FC



Linkable

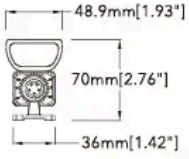


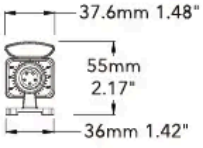


### Beam Angles

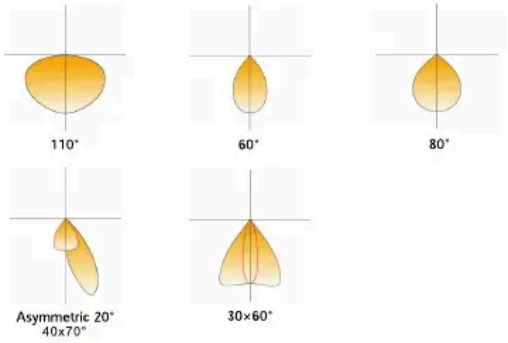


### Mounting




Surface Mount

| Cleaver G1 | Length | Wattage | Output Lumen | Beam angle | Nominal Efficacy | CCT | Input Voltage | Dimmable | CRI |
|---|---|---|---|---|---|---|---|---|---|
| WL-1COV1FT10WB2D1UV | 1' | 5W/7.5W/10W | 600lm/900lm/1200lm | 110° | 120lm/W | 3000K 3500K 4000K Select | AC120-277V | 0-10V (1-100%) | >90 |
| WL-1COV4FT40WB2D1UV | 4' | 20W/30W/40W | 2400lm/3600lm/4800lm | | | | | | |
| WL-1COV1FT10WB2D1UV | 1' | 5W/7.5W/10W | 550lm/825lm/1100lm | 60° 80° 30x60° Asymmetric20° 40x70° | 110lm/W | 3000K 3500K 4000K Select | | | |
| WL-1COV4FT40WB2D1UV | 4' | 20W/30W/40W | 2200lm/3300lm/4400lm | | | | | | |
| WL-1COV1FT10WA1D1UV | 1' | 5W/7.5W/10W | 450lm/675lm/900lm | | 90lm/W | 3000K 3500K 4000K Single | | | |
| WL-1COV4FT40WA1D1UV | 4' | 20W/30W/40W | 180lm/2700lm/3600lm | | | | | | |